



JALC

CTE CONSTRUCTION





 JALC



AUTOMOTIVE
& HVAC

AVAILABLE
SPACE





JALC

AUTOMOTIVE

WELDING
& CNC

HVAC

The background of the image shows a wide, open schoolyard with dry, yellowish-brown grass. In the distance, there is a long, single-story school building with a flat roof and several windows. To the left of the building, there are some trees and a small white shed. The sky is a clear, pale blue. The text 'WELDING & CNC' is overlaid in the center of the image in a large, white, sans-serif font.

WELDING & CNC

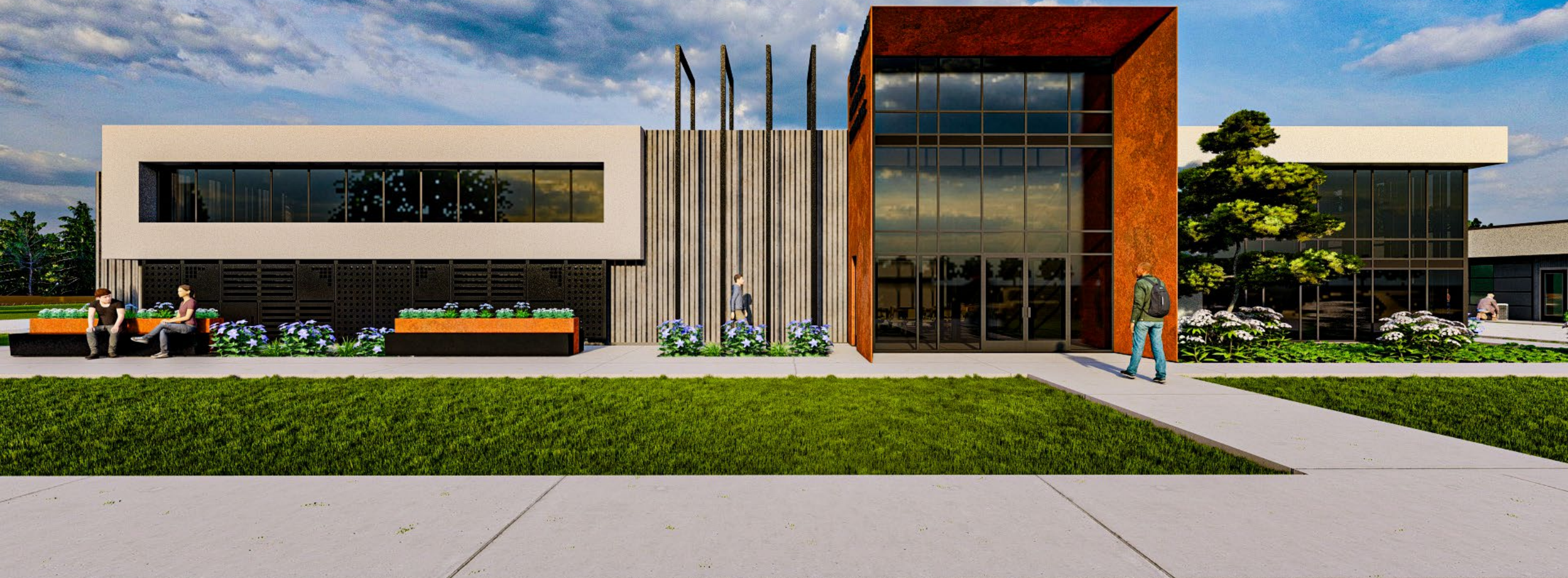





New Welding and CNC Plan





JALC

AUTOMOTIVE

WELDING
& CNC

HVAC

JALC

BNDG
ARCHITECTURE • INTERIORS

HVAC

HEATING, VENTILATION, AIR-CONDITIONING



JALC

BNDG
ARCHITECTURE INTERIORS





JALC

BIDG
ARCHITECTURE + INTERIOR DESIGN





New HVAC Renovation Plan

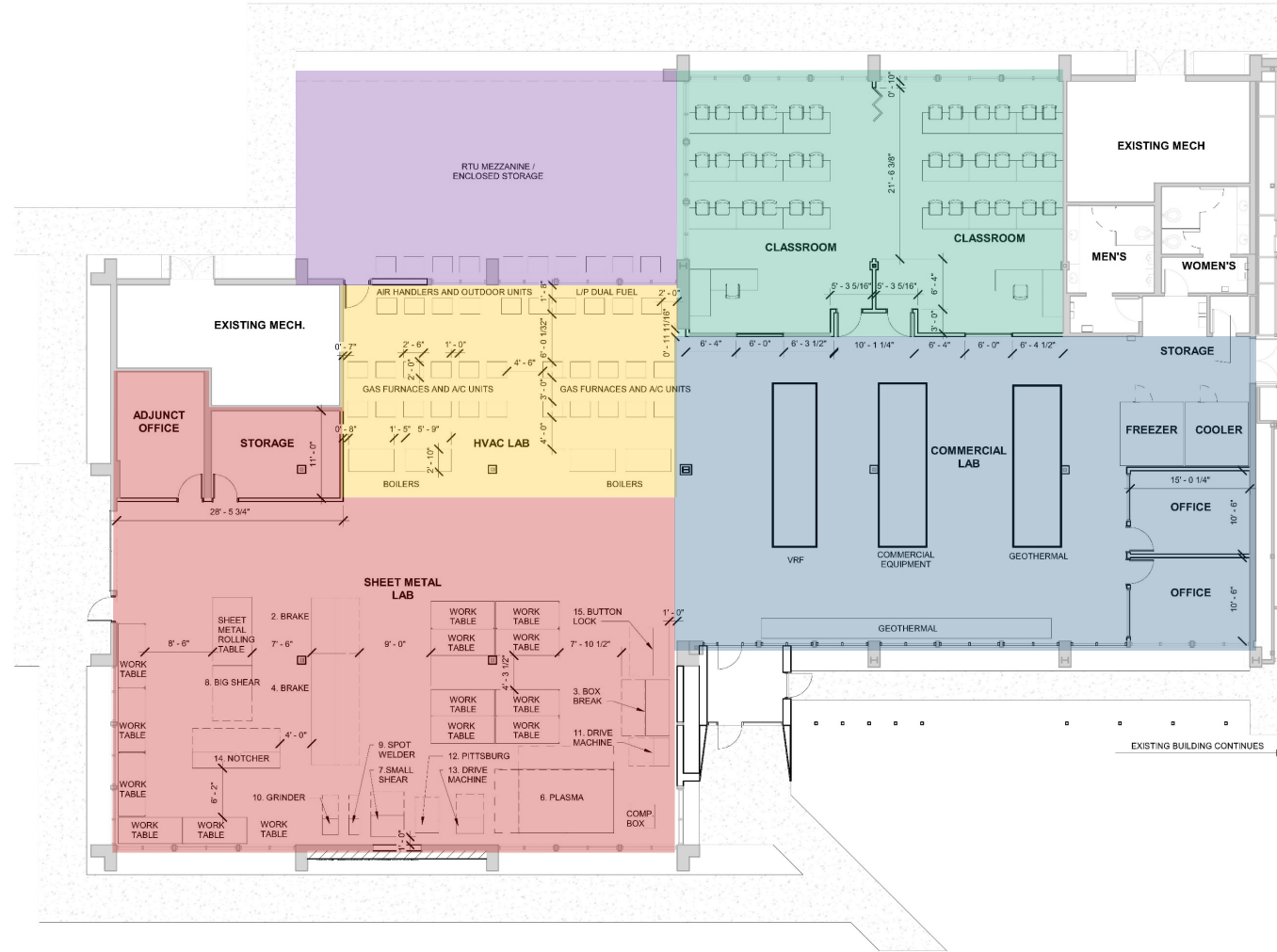

1 RENOVATION FLOOR PLAN
1/8" = 1'-0"

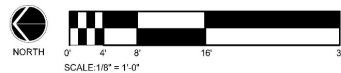



JALC

AUTOMOTIVE

WELDING
& CNC

HVAC

AUTOMOTIVE





**JOHN A. LOGAN COLLEGE
APPLIED TECHNOLOGIES
AUTO BODY**













New Automotive Renovation Plan

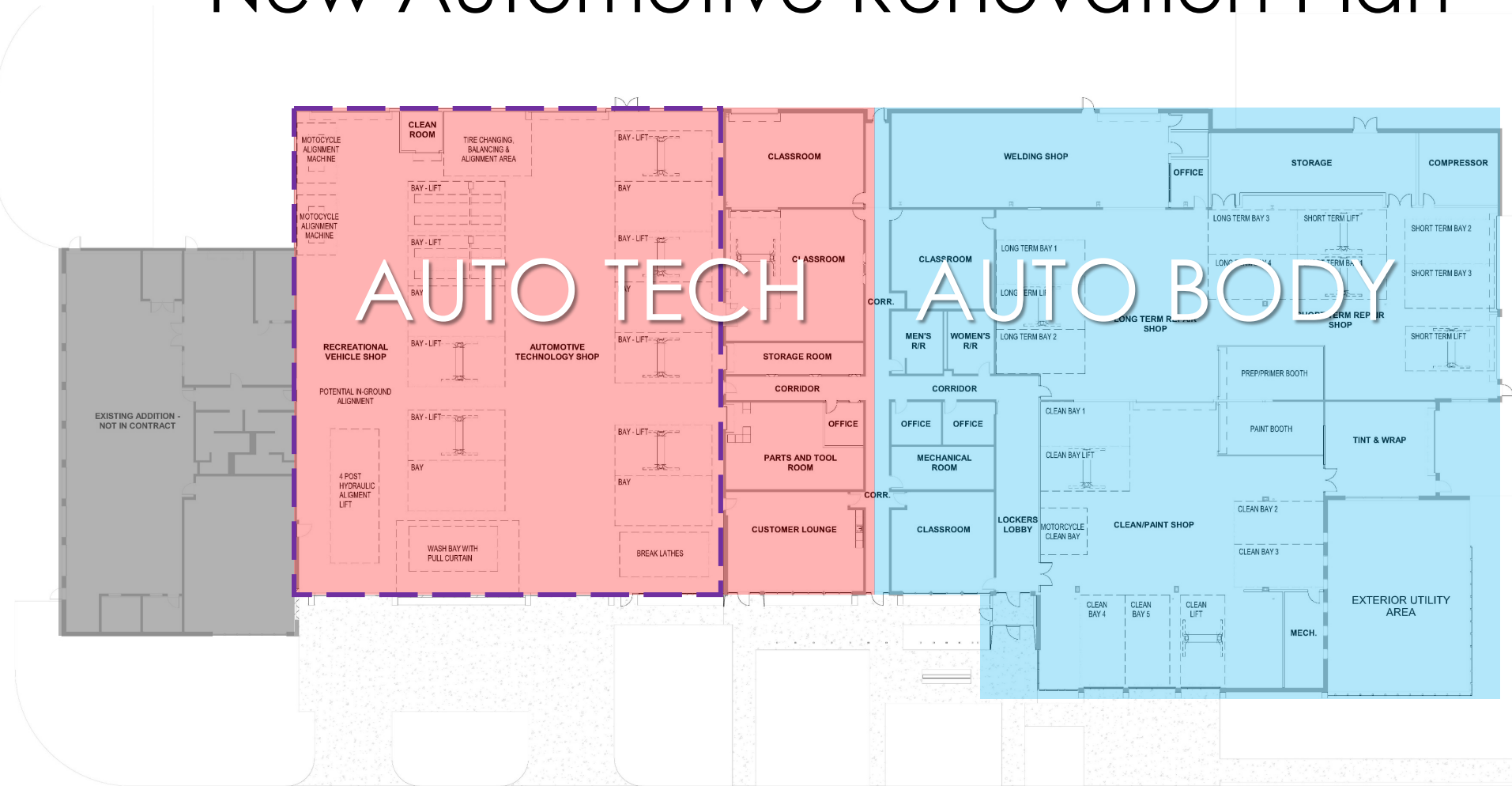

1 OVERALL RENOVATION PLAN
1/16" = 1'-0"

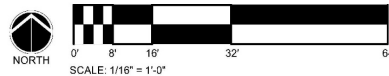

Enlarged Auto Tech. Renovation Plan

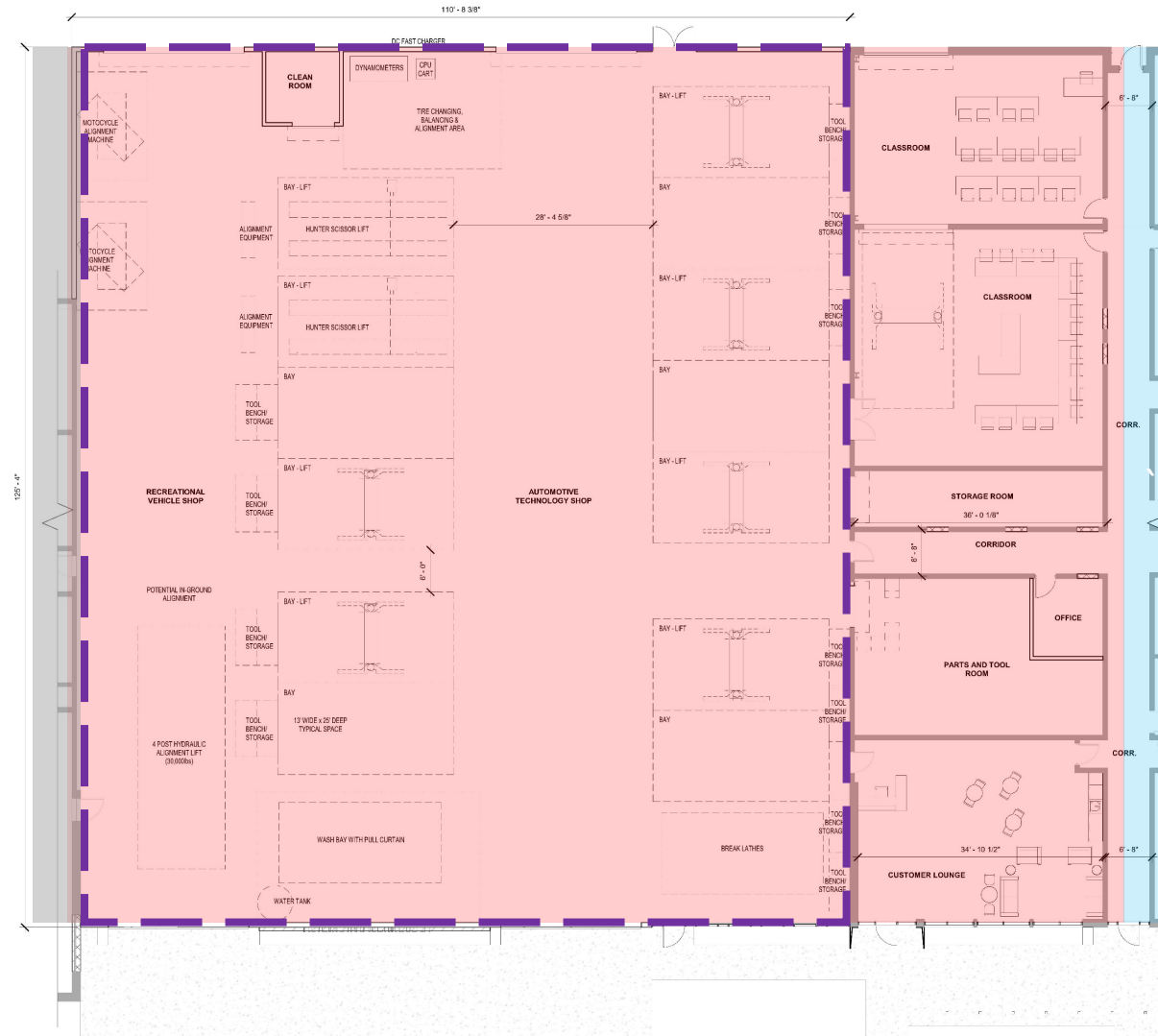

1 AUTO TECH FLOOR PLAN
1/8" = 1'-0"



New Auto Body Renovation Plan

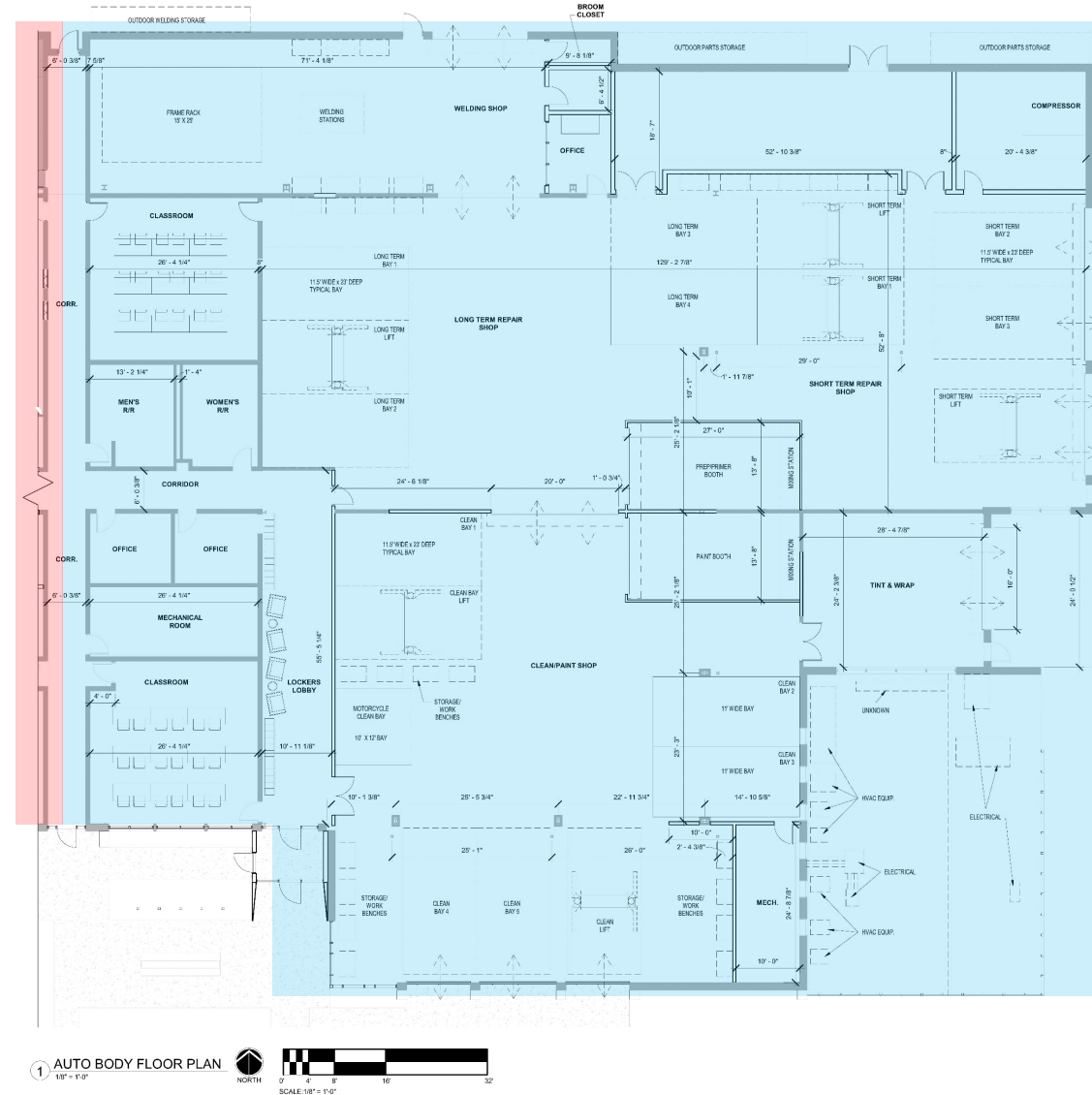



- CONSTRUCTION BEGINS SUMMER 2024
- CONSTRUCTION COMPLETE – SUMMER 2026
- FUNDING THROUGH THE ECONOMIC DEVELOPMENT ADMINISTRATION (EDA)

JALC